VISIT…

LANZAROTE Caliente.COM

Hans Zimmer - Swimming

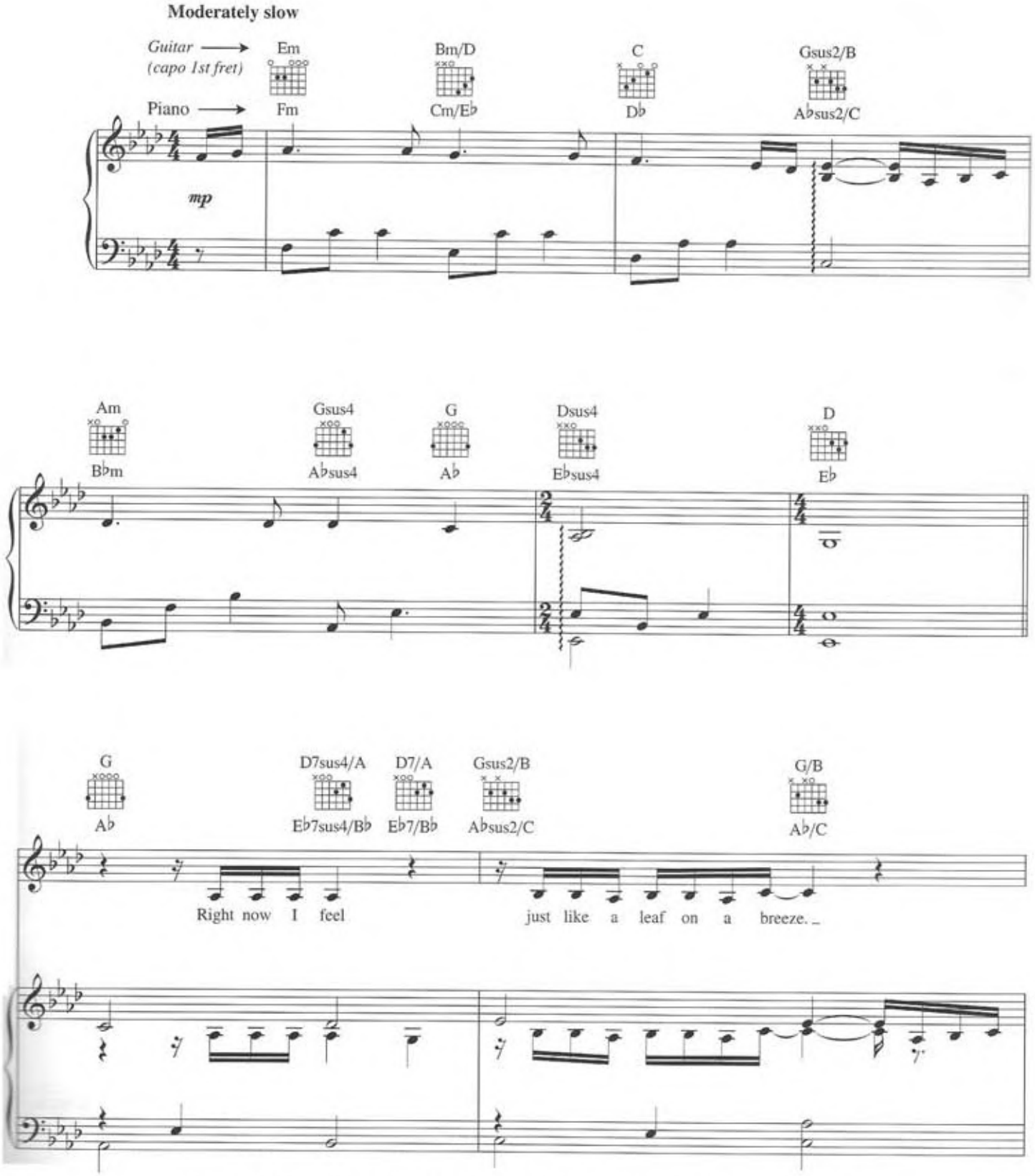

Copyright © 2002 SKG Songs (ASCAP), Songs Of SKG (BMI) and Badams Music Limited (ASCAP)
Worldwide Rights for SKG Songs Administered by Cherry Lane Music Publishing Company, Inc.
Worldwide Rights for Songs Of SKG Administered by Cherry River Music Co.
All Rights for Badams Music Limited Administered by Sony/ATV Music Publishing, 8 Music Square West, Nashville, TN 37203
International Copyright Secured All Rights Reserved

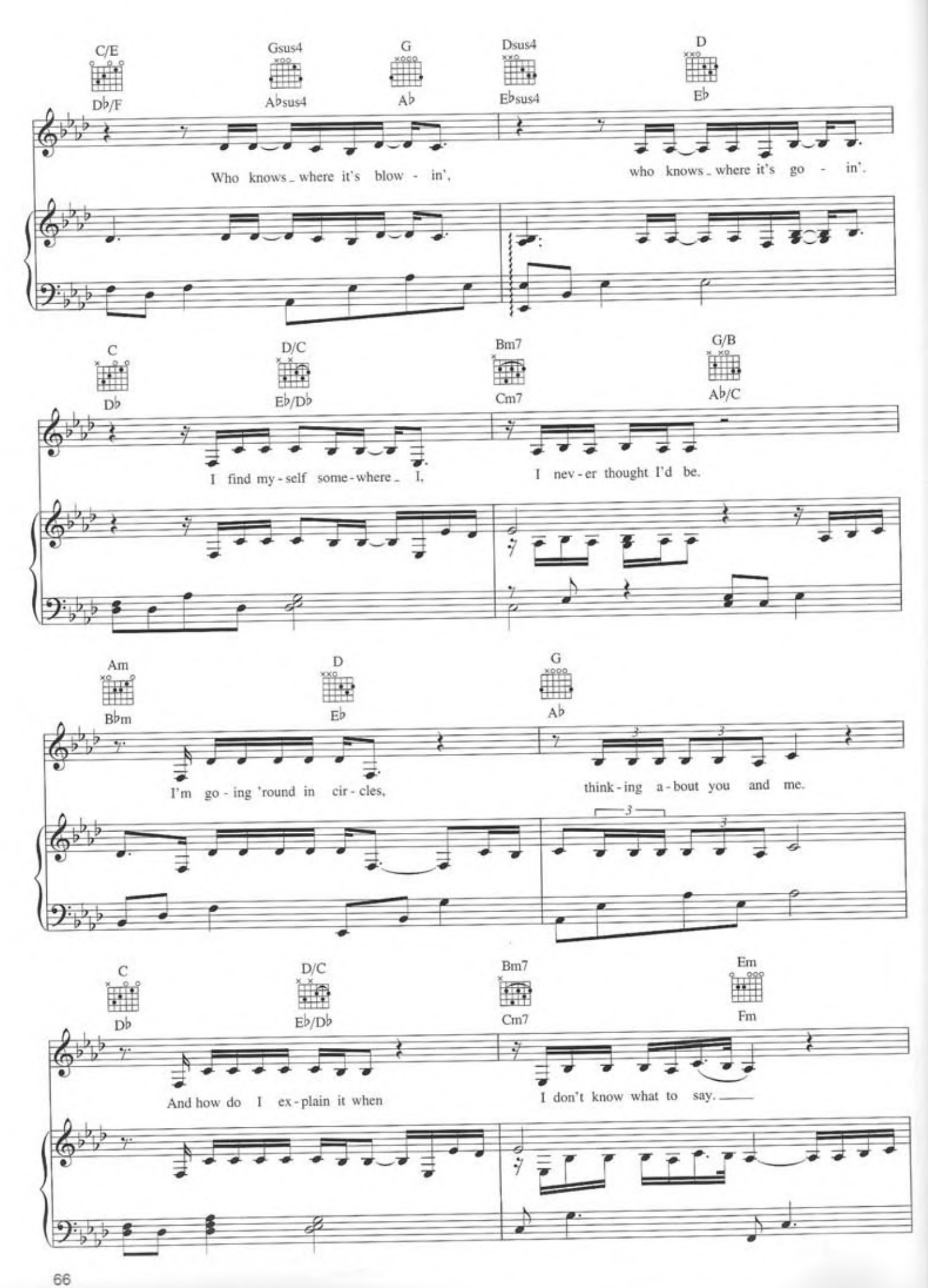
C/E
Gsus4
G
Dsus4
D
D♭/F
A♭sus4
A♭
E♭sus4
E♭
Who knows_where it's blow - in',
who knows_where it's go - in'.
C
D/C
Bm7
G/B
D♭
E♭/D♭
Cm7
A♭/C
I find my - self some - where_ I,
I nev - er thought I'd be.
Am
D
G
B♭m
E♭
A♭
I'm go - ing 'round in cir - cles,
think - ing a - bout you and me.
C
D/C
Bm7
Em
D♭
E♭/D♭
Cm7
Fm
And how do I ex - plain it when
I don't know what to say.

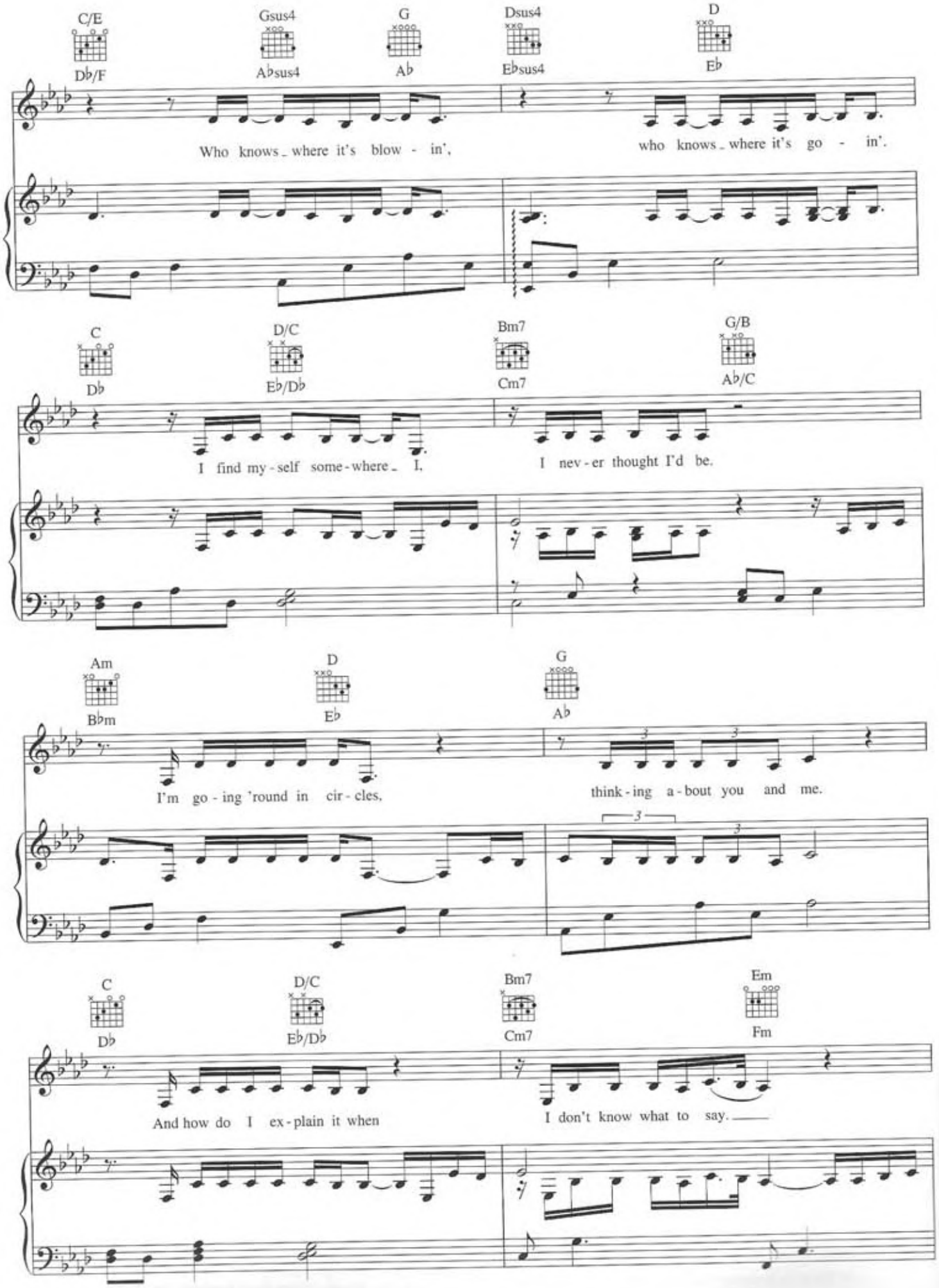
C/E
D♭/F
Gsus4
A♭sus4
G
A♭
Dsus4
E♭sus4
D
E♭
Who knows where it's blow - in',
who knows where it's go - in'.
C
D♭
D/C
E♭/D♭
Bm7
Cm7
G/B
A♭/C
I find my - self some - where I,
I nev - er thought I'd be.
Am
B♭m
D
E♭
G
A♭
I'm go - ing 'round in cir - cles,
think - ing a - bout you and me.
C
D♭
D/C
E♭/D♭
Bm7
Cm7
Em
Fm
And how do I ex - plain it when
I don't know what to say.

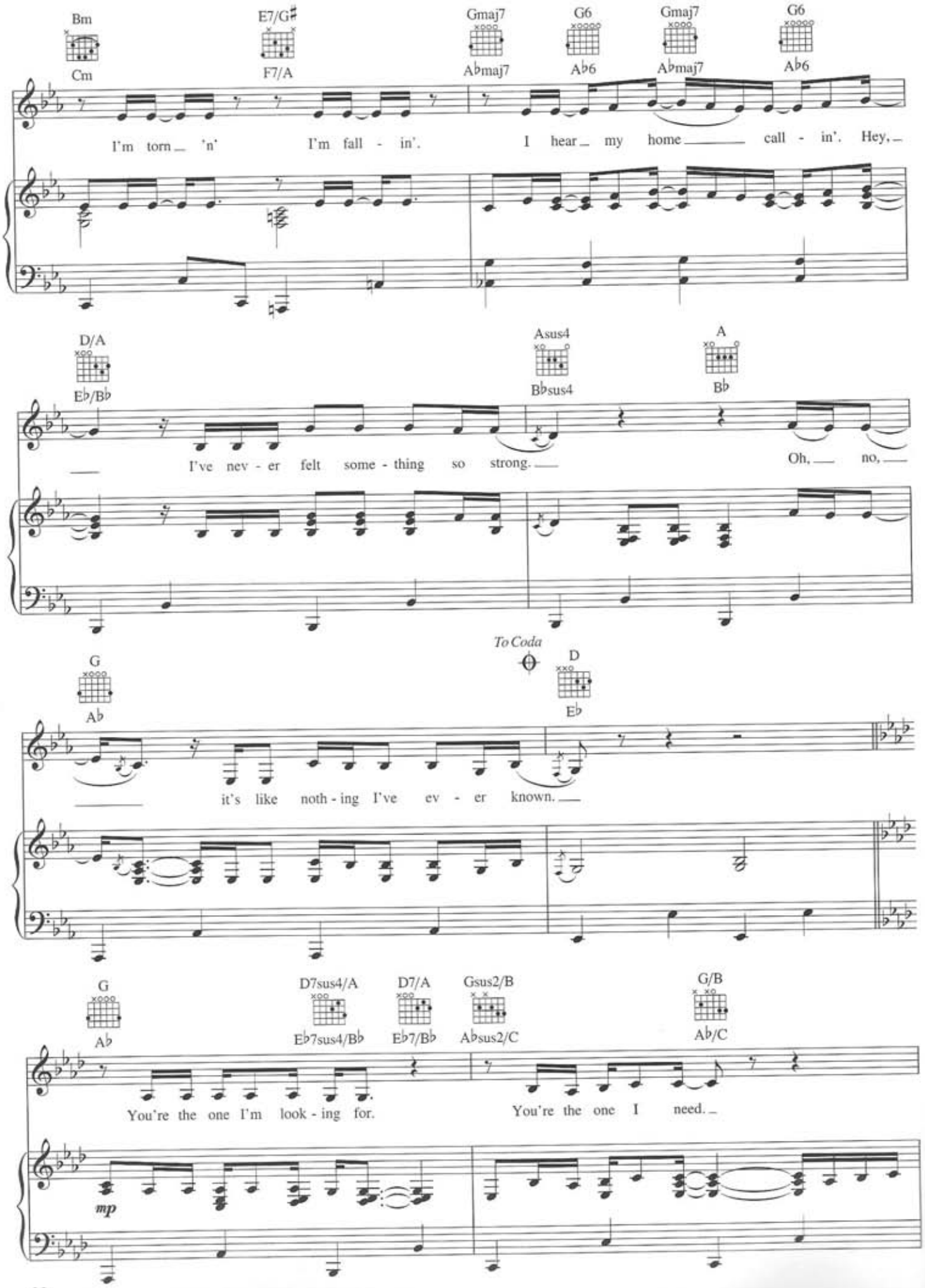
Bm
Cm
E7/G♯
F7/A
Gmaj7
A♭maj7
G6
A♭6
Gmaj7
A♭maj7
G6
A♭6
I'm torn 'n' I'm fall - in'. I hear my home call - in'. Hey,
D/A
E♭/B♭
Asus4
B♭sus4
A
B♭
I've nev - er felt some - thing so strong. Oh, no,
To Coda
G
A♭
D
E♭
it's like noth - ing I've ev - er known.
G
A♭
D7sus4/A
E♭7sus4/B♭
D7/A
E♭7/B♭
Gsus2/B
A♭sus2/C
G/B
A♭/C
You're the one I'm look - ing for. You're the one I need.
mp

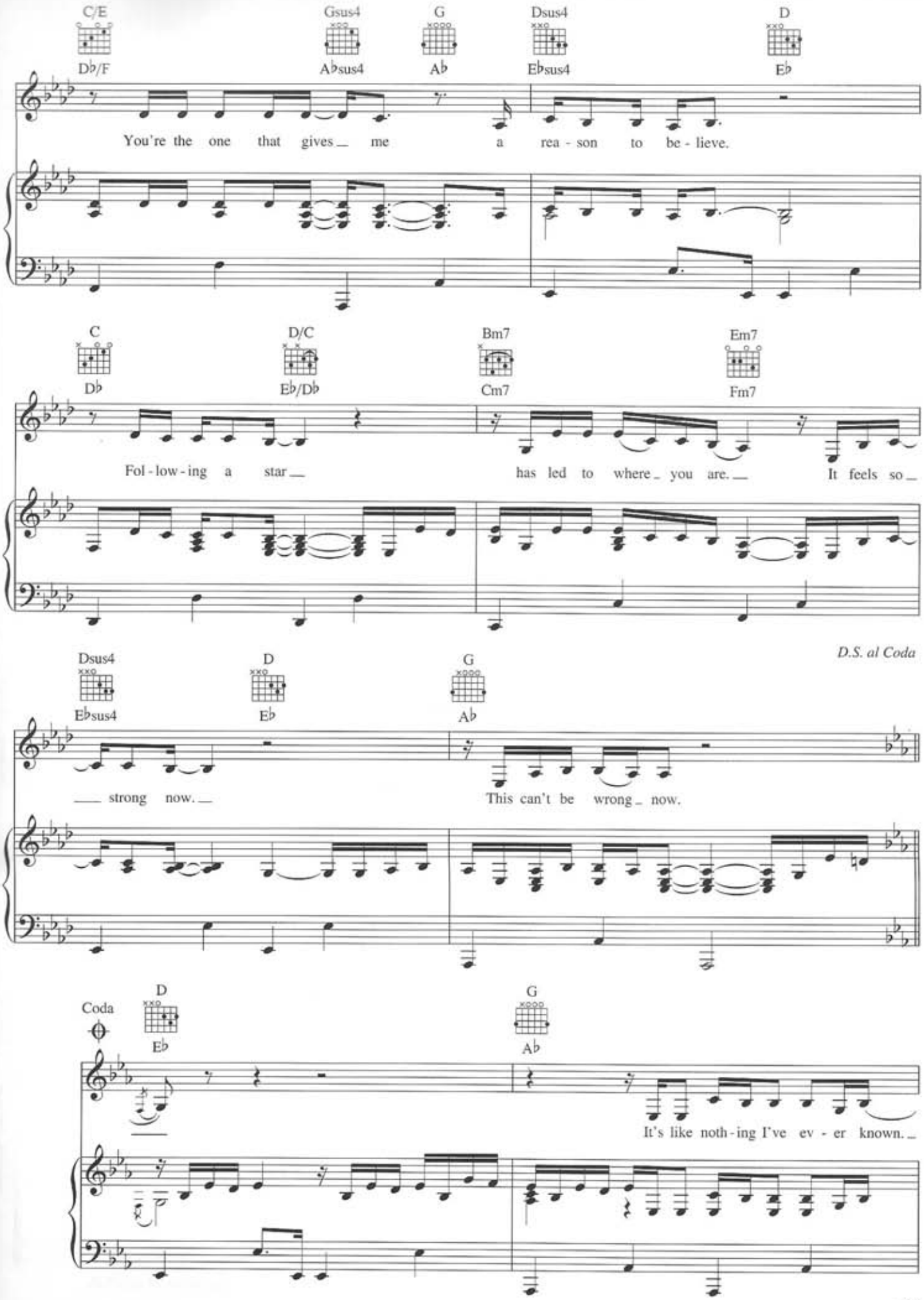
C/E
Gsus4
G
Dsus4
D
D♭/F
A♭sus4
A♭
E♭sus4
E♭
You're the one that gives me a rea - son to be - lieve.
C
D/C
Bm7
Em7
D♭
E♭/D♭
Cm7
Fm7
Fol - low - ing a star has led to where you are. It feels so
D.S. al Coda
Dsus4
D
G
E♭sus4
E♭
A♭
strong now. This can't be wrong now.
Coda
D
G
E♭
A♭
It's like noth - ing I've ev - er known.

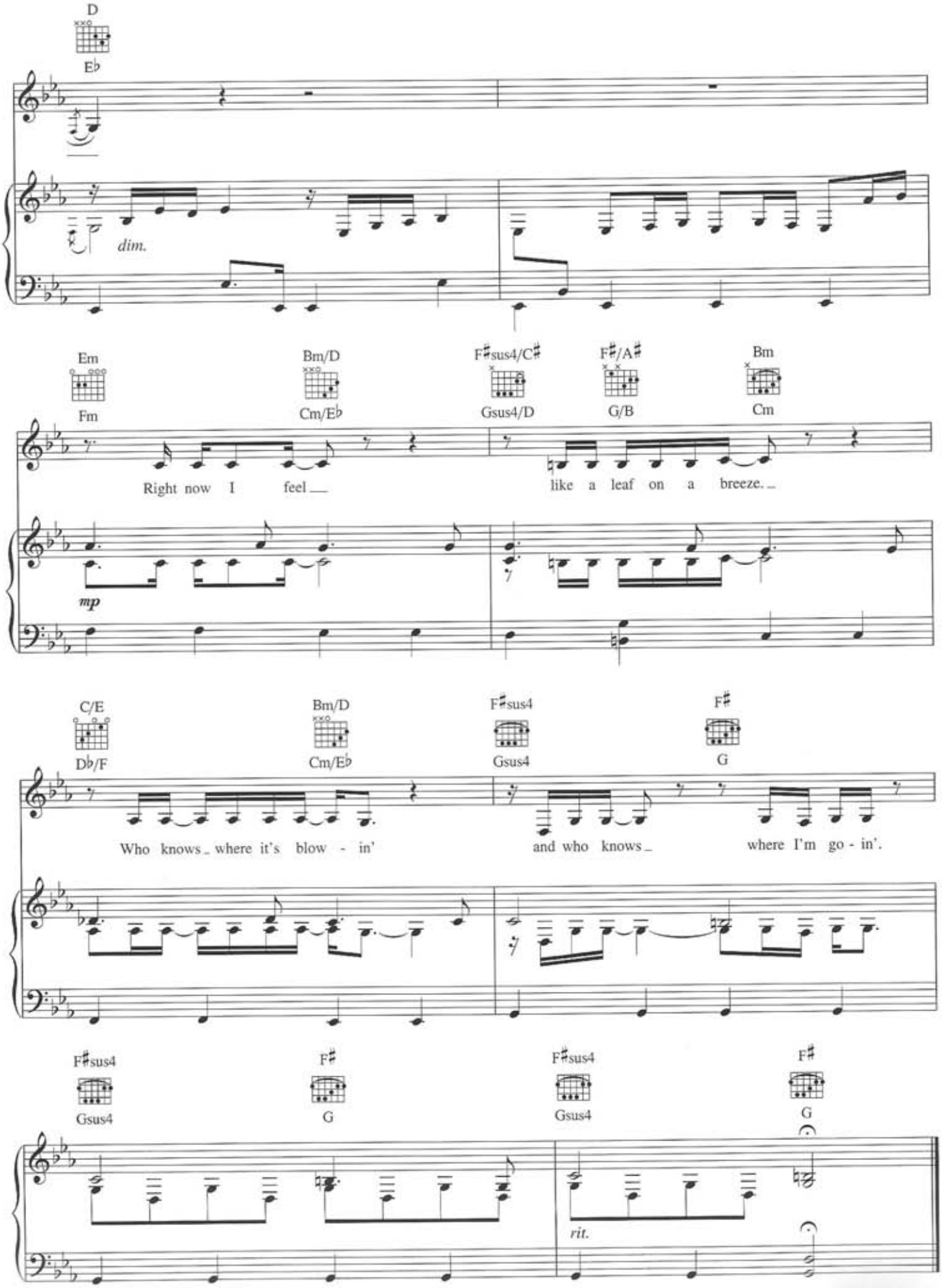
D
E♭
dim.
Em
Fm
Bm/D
Cm/E♭
F♯sus4/C♯
Gsus4/D
F♯/A♯
G/B
Bm
Cm
Right now I feel
like a leaf on a breeze.
mp
C/E
D♭/F
Bm/D
Cm/E♭
F♯sus4
Gsus4
F♯
G
Who knows where it's blow - in'
and who knows
where I'm go - in'.
F♯sus4
Gsus4
F♯
G
F♯sus4
Gsus4
F♯
G
rit.